

# SURVEYOR LOCATION REPORT

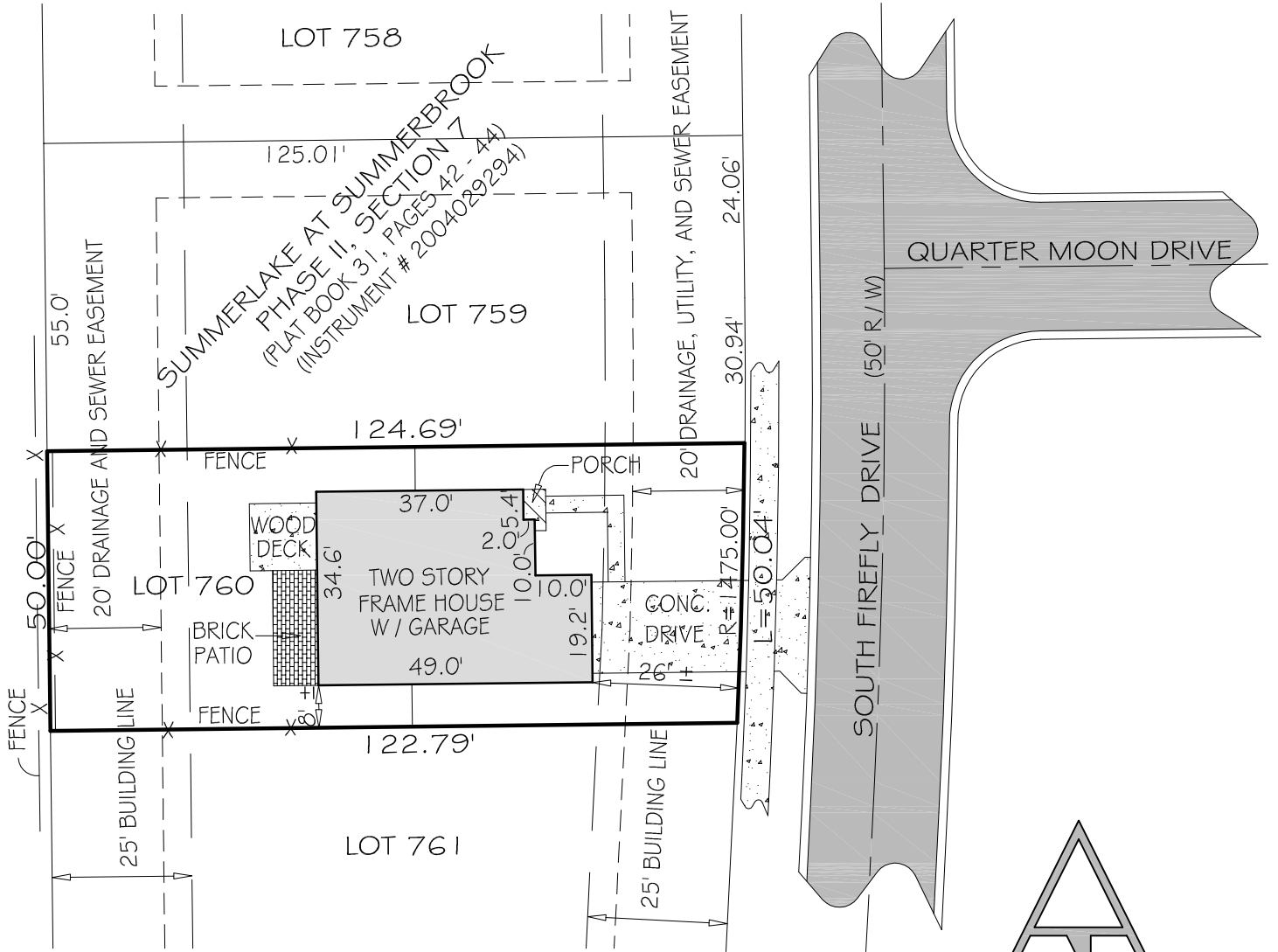

\*NOTE:  
BOUNDARY SURVEY REQUIRED  
FOR EXACT LOCATION OF FENCE  
AND OTHER IMPROVEMENTS.

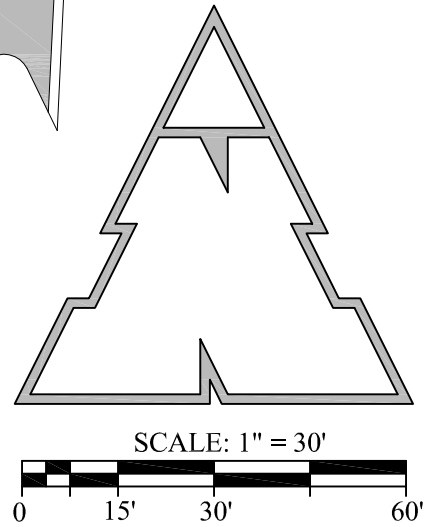

I HEREBY STATE TO THE PARTIES NAMED THAT THE REAL ESTATE DESCRIBED HEREIN WAS INSPECTED UNDER MY SUPERVISION ON THE DATE INDICATED AND THAT, TO THE BEST OF MY KNOWLEDGE AND BELIEF, THIS REPORT CONFORMS WITH THE REQUIREMENTS CONTAINED IN SECTIONS 27 THROUGH 29 OF 865 IAC 1-12 FOR A SURVEYOR LOCATION REPORT.

DATE OF INSPECTION: March 30, 2020

*Keith VanWienen*

Keith VanWienen, P.L.S.  
Indiana Reg. No. 20500018

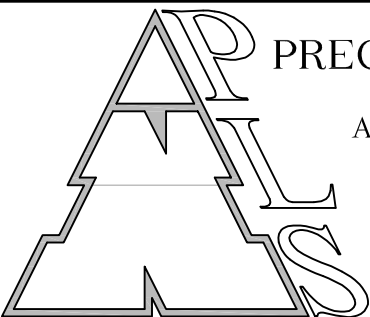
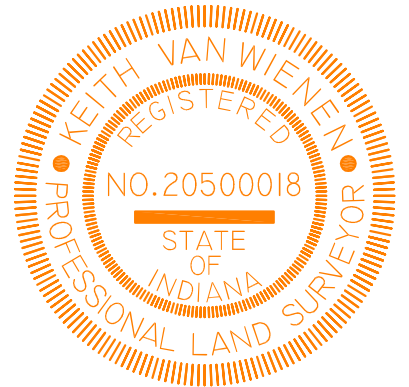

**PRECISE LAND SURVEYING**  
920 MAIN STREET  
ANDERSON, INDIANA 46016

LAND DESCRIPTION EXHIBITS  
SURVEYOR LOCATION REPORTS  
SUBDIVISION & LAND PLANNING  
ALTA / NSPS LAND TITLE SURVEYS  
RETRACEMENT & ORIGINAL SURVEYS  
PHONE (765) 641 - 1997  
WWW.PRECISELANDSURVEYING.NET



MEMBER

JOB NUMBER:  
2020 - 087

SCALE:  
1" = 30'

DATE:  
3/30/2020

DRAWN BY:  
KBV

CHECK BY:  
KBV

SURVEYOR LOCATION REPORT FOR MORRIS, BEING LOT 760 IN  
SUMMERLAKE AT SUMMERBROOK, PHASE II, SECTION 7, GREEN  
TOWNSHIP, MADISON COUNTY, INDIANA

SHEET NUMBER  
OF **2**  
2