

# DESCRIPTION EXHIBIT

**\* NOTE:**

THIS DRAWING IS NOT INTENDED TO BE REPRESENTED AS A RETRACEMENT OR ORIGINAL BOUNDARY SURVEY, A ROUTE SURVEY, OR A SURVEYOR LOCATION REPORT.

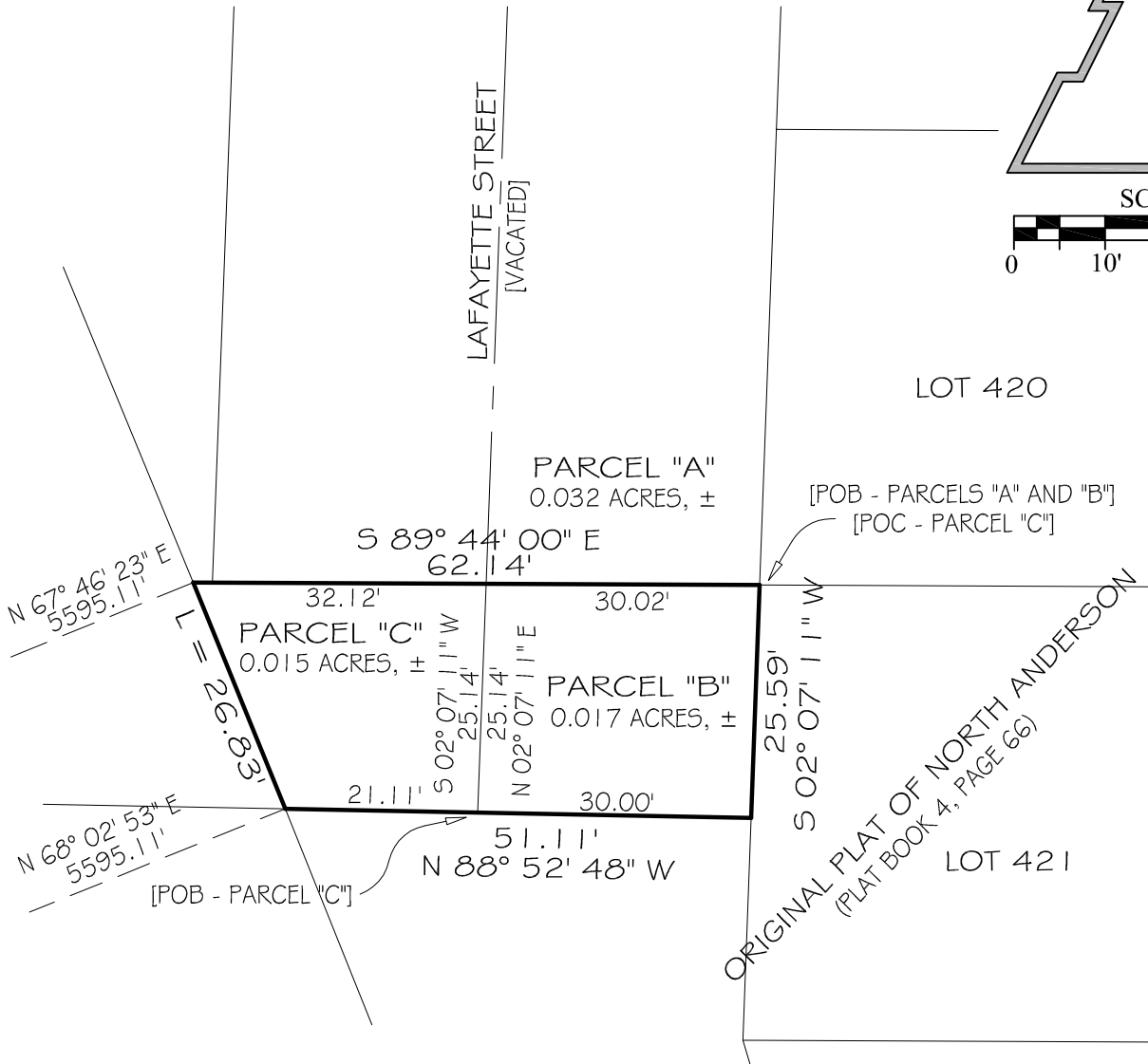
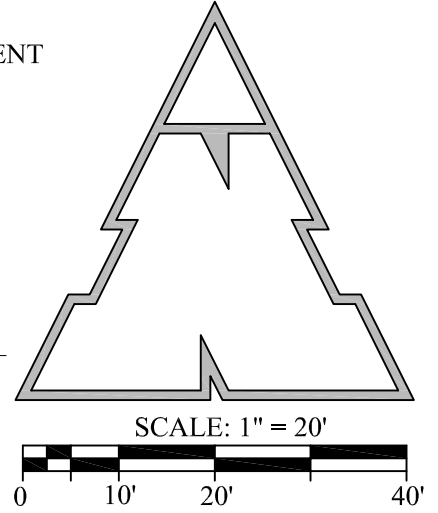

CURVE TABLE

CURVE	RADIUS	CHORD BEARING	CHORD DISTANCE	ARC LENGTH
C1	5595.11'	N 22° 05' 22" W	26.83'	26.83'

**THIS IS NOT A BOUNDARY SURVEY**

This is to certify that the above description drawing was prepared by me from measurements, deeds and other information furnished by others. The undersigned assumes no liability for erroneous information furnished by others and only certifies correctness of description and not location of parcel described / drawn. Owner assumes total responsibility upon accepting above description / drawing.

*Keith Van Wienen*

Keith Van Wienen, PLS  
Indiana Reg. No. 20500018

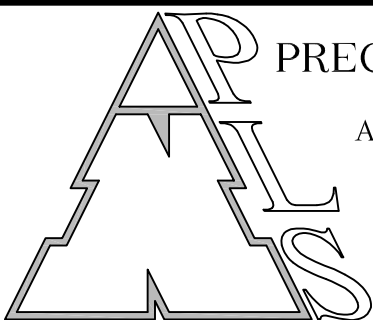

**PRECISE LAND SURVEYING**

920 MAIN STREET  
ANDERSON, INDIANA 46016

LAND DESCRIPTION EXHIBITS  
SURVEYOR LOCATION REPORTS  
SUBDIVISION & LAND PLANNING  
ALTA / NSPS LAND TITLE SURVEYS  
RETRACEMENT & ORIGINAL SURVEYS  
PHONE (765) 641 - 1997  
WWW.PRECISELANDSURVEYING.NET



MEMBER

JOB NUMBER:  
2019 - 131 VAC

SCALE:  
1" = 20'

DATE:  
12/13/2019

DRAWN BY:  
KBV

CHECK BY:  
KBV

SHEET NUMBER

1  
OF 1

PROPOSED STREET VACATION, BEING A PART OF LAFAYETTE STREET IN THE ORIGINAL PLAT OF NORTH ANDERSON, CITY OF ANDERSON, ANDERSON TOWNSHIP, MADISON COUNTY, INDIANA